

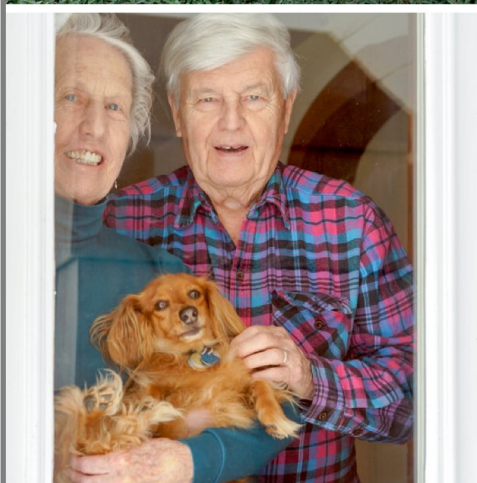

The Thompson

Your resource to age well



Annual Report 2020

Board of Directors

Liza Deignan- President
Ginny Eames- Vice President
David McGuire- Treasurer
Wendy Wannop - Secretary
David Bollinger
Mary Bourgeois
Rick Fiske
Susan Ford
Jon Fullerton
Dolores Gilbert
Lisa Gramling
Karl Huck
Lydia Locke
Daphne Moritz
Dan Noble
Steve Selbo
Joby Thompson
Sandra vonUnwerth
Sam & Eleanor Grice - Advisory

Staff

Deanna Jones, Executive Director
Pam Butler, Program Director
Paula Audsley, Business Manager
Shari Borzekowski, Aging at Home Resource Assistant
Jen Bloch, Marketing Coordinator
Ryan Martin, Chef
Siobhan Wright, Front Desk Coordinator (Meals on Wheels & Transportation Dispatcher)
Alberto Santana , Housekeeping & Kitchen Assistant
Dwight Camp, Driver
Tom Morse, Driver
Charlie Seitz, Driver
Carl Hurd, Driver

A message from our President and Executive Director

Critical support for community members at home has taken on a whole new meaning this year during the Covid pandemic. With the population we serve being the most at risk, the essential services provided by The Thompson have become a daily lifeline for many.

In March and April, home-delivered Meals on Wheels more than doubled. Grocery and prescription deliveries became a daily occurrence. Curbside meal pick-up, friendly phone calls, and virtual programming kept people connected.

During the many changes in our lives this year, The Thompson evolved quickly to fulfill numerous needs and remained a vibrant community of energetic volunteers, eager participants, dedicated staff, expert advisors and teachers, and generous donors. Together, the Thompson community enriches aging in our area – even more in this time of crisis.



Liza Deignan & Deanna Jones

It is more important than ever to be successful in supporting our community members to age well. Our region's demographics are shifting significantly, and people over 65 represent the fastest-growing age group. In the midst of a global pandemic, many more community members continue to stay home and rely on the services we provide. The needs at The Thompson continue to grow significantly.

We hope that as you read this report you'll note the generosity of many who believe in our purpose and support The Thompson mission. Thank you donors, staff, volunteers, Board of Directors, and our communities for ensuring that The Thompson remains a vibrant resource for all of us.

Liza Deignan, *President, Board of Directors*
Deanna Jones, *Executive Director*

A message from our Treasurer

The fiscal year ended 09/30/2020 was successful on a financial and operational basis. We achieved our financial goals due to increased generosity of our community which contributes more than 50% of expenses, continued support of our town governments, and intelligent use of CARES ACT funding. Our major fundraiser, the Winter Gala, was successfully concluded a month before the pandemic hit.

Our Community Counts on The Thompson



20,783 Meals

Including 12,296 home-delivered Meals on Wheels
(2,488 more than the prior year)

1,235 Rides

Local Transportation, Medical Rides, Shopping
(No transportation from March to June)



Thousands of Connections

Over the phone, online, and in-person for exercise,
wellness, aging at home support services, creative
arts, and social engagement.

"The Thompson is one of the most innovative and collaborative senior centers in the State, a shining example of how a center seeks to be responsive to its community and evolve to meet the changing needs of older Vermonters."

Angela Smith-Dieng, Director, Adult Services Division,
Vermont Department of Disabilities, Aging and Independent Living

Our Mission

The Thompson helps seniors age well in our rural community.

We provide timely support and services and are a resource and advocate on issues related to aging.

Our programs and activities foster the physical, intellectual, and social well being of our adult community to enhance dignity, self-worth, and independence.



Responding to Covid: We Thrive Together

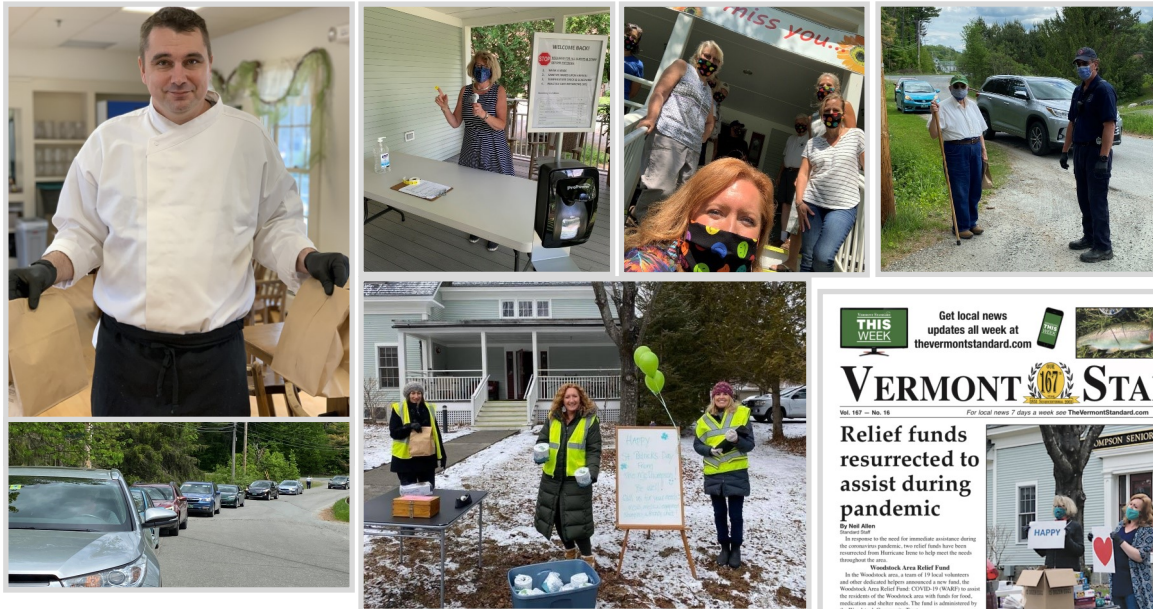

Responding to Covid:

- Dining Room meals became curbside pick-up meals (406 people picked up 3,390 take-out meals)
- Aging at Home support became grocery shopping, delivering prescriptions, & finding toilet paper,
- Programs became book and puzzles exchanges, online classes, and conference calls,
- Daily friendly check-in calls helped keep people connected,
- Dozens of new volunteers stepped forward to help with home-delivered Meals on Wheels, & grocery delivery,
- Meals on Wheels GREW! We welcomed 76 new recipients between March 16th – September 30th. **2,488 more meals** than the prior year were served for a total of 12,296 home-delivered meals.

Most importantly, in the words of our community members:

"Over the past eight months, coping with a broken leg, then Covid and my companion's major health problems, I've been blessed to know my friends at Thompson have my back. Meals on Wheels when I had to be a full-time caregiver, or spend days at the hospital, coming home too exhausted to cook. Medical equipment. Grocery shopping. My flu shot. Practical advice on local services. Checking in, to offer emotional support. I can't imagine how I'd make it through this without you! And I know I'm not alone in saying so—you are all a blessing to this community."

"Thank you for all you are doing for our community during these uncharted days! You are going that one step further and it does make a difference."



Thank you to The Thompson Center

To the Editor,

Having read about its curbside lunch program in last week's Standard I wanted to applaud, in person, the folks who make it happen. And, as a phone volunteer during this difficult time, I wanted to introduce myself to the senior I've been getting to know over the phone.

These folks, and all the dedicated personnel who work tirelessly at the Senior Center in the midst of this frightening pandemic, are angels on earth. One has only to look at The Thompson Center's April newsletter to see what they are doing to continue their connections with local seniors. Providing meals is obviously top priority, but classes, like Strength and Stretch taught by steadfast leader Liz Hatfield, and Tai Chi with Anne Bower are now being held virtually via Zoom on the Internet. And if you need someone to get you groceries or do other necessary errands, The Thompson Center does that, too.

I am amazed by The Thompson's staff's endless caring about each and every senior. Yesterday I observed that they asked each and every driver, "How are you doing?" And then conversed in response to every answer. They offered face masks to those without, cartons of eggs, hand sanitizers and jigsaw puzzles. And, when not busy curbside, they call housebound seniors every day to just chat and reassure them that they are not alone and that this too shall end. In my opinion, no credit is enough for the volunteers on the frontline who drive far and wide delivering Meals on Wheels Monday through Friday.

Perhaps other Senior Center's strive to do what Woodstock's Senior Center does, but I've not heard of one that does it with more success and with greater heart than our own here in Woodstock.

Take a bow all you faithful and ardent folks at The Thompson Center. What would we do without you?

Linda Grant Reiman
South Barnard

Program Highlights

While our year ended much differently than it began and our delivery methods have changed during the pandemic, we continue to provide programming, resources, and life enrichment opportunities.

Preventing social isolation through interesting, helpful, fun programs and broad outreach remains core to our mission.

Photos (starting at the top left):

1. Floyd & Marjorie VanAlstyne celebrate their anniversary at our Valentine's lunch. 2. Annual Veteran's Day ceremony. 3. Joan Staples at Tie Dye mask making. 4. Kay Camp opens a Yankee Swap gift. 5. A toast at the Italian Dinner in November 2019. 6. The Panhandlers Steel Drums play in the tent. 7. Small group tie dye masks in the tent



Your Virtual Senior Center

From the Comfort of Home

With the safety of our participants in mind and the strict capacity constraints on our physical space, we know that virtual programs are here to stay for the foreseeable future. Special thanks to our exercise instructors, Italian teacher, ArtisTree, and all of the students for persevering and transitioning to these new ways of engaging, learning, and having fun. We've also added some exciting opportunities through our new membership with the "Senior Learning Network." These Live programs take us all around the country to museums and landmarks that we may never be able to visit otherwise. For a low tech option, we offer conference call style BINGO.



LET'S PLAY
BINGO
at HOME with The Thompson
Friday mornings at 10:00 am

No Technology needed
Use your phone and call to join in
On Friday, at 10 am call this number:
Dial 1 (802) 448-5745
(no passcode needed)

Let us know if you want a BINGO card or if you have any questions by calling The Thompson at 457-3277.

BINGO
4/13/2024

Age Well with The Thompson

One Number to Call



One number to call for any need — Thompson staff are happy to help with any question — from shower chairs to Medicare and everything in between. We're here for a friendly chat or check-in call, too.



Vetted Service Providers

We partner with a wide variety of businesses and individuals to bring you any service you need to AGE WELL at HOME!

We check references and only suggest businesses or individuals who have happily agreed to be an Aging at Home service provider.

Age Well Education Series and Outreach

Educational talks are presented on topics ranging from legal planning, fall prevention, Smart Driver safety course, nutrition and cooking, downsizing, hospital to home transitions, advance directives, and more.

Our Age Well e-newsletter is published every other month and provides readers with information on ways to age well at home and in their community through current and reliable information on health, lifestyle, diet, and resources.



Volunteer Spotlight

More than 180 volunteers gave more than 4,000 hours last year!



The enthusiasm, dedication, and joyful spirit of our volunteers is the heartbeat of The Thompson.

Volunteers give their time in these critical roles:

Board Member
Committee Work (Holiday Bazaar, Auction, Aging at Home, Strategic Planning)
Decorator
Driver
Guest Speaker
Handyman
Kitchen Help
Library Volunteer
Medicare Assistance
Meals on Wheels Driver
Musicians
Newsletter Folder
Office Helper
Program Facilitator
Receptionist
Table Setting
Tax Assistance
Ticket Seller & Bingo Caller
Wait Staff
Yard Work



Photos (starting at the top left): 1. Edwin English 2. Carol Powell & Santa 3. Cooper Jones 4. Diane Atwood, Linda Maxham, & Amanda Maxham 5. Laurie Marshall & Chiara Tosi-Nelson 6. Cynthia Hewitt & Jane Soule 7. The Thompson Board of Directors 8. Alec Hastings & Mary Costella 9. Carol Towne

Annual & Special Appeal Donors 2019-2020

Friend: up to \$99

Phyllis Arata-Meyers
& Robert Meyers
Helen Aron
Roy & Joanne Bates
Janet Belon
John & Susan Beneke
Keith & Ann Blake
Fred M. Blood
Norma H. Bradley
Mary Beth Brand
Lance Brien
Len Brown
Susan & Michael Brown
Allen Buswell
Mary Fox Church
Barbara Conduct
Carol Corneille
Craig & Joan Cota
Charlotte Croft
Doris Dean
Eli Whitney Debevoise
Jan & Jennifer Dembinski
John & Claire Dibble Sr.
Deirdre Donnelly
Edward & Donna Durgin
James & Lela Emmons
Lela Emmons
Carolyn Feigenbaum
Joan & John Fike
Nanette Finelli
& Frances Thomsen
Sally Foss
Stephen & Nira Fox
Therese Fullerton
Marilyn Gamage
Joanna Garbish
Daniel C. George
Barbara D. Gerstner
Jean Goldsborough
& Annie Rubright
Alan & Kristina Graham
Judy Green
Ronald & Esther Griffith
Rabbi Ilene Harkavy Haigh
Martin & Jane Hanley
Robert & Patricia Hanlon
Jill Hastings & Barbara Folk
Thomas & Diana Hayes
Joseph Haynes
Anne Herz
Cynthia Hewitt
Douglas Holtz
Doreen A. Hurley
Virginia Jackson
Edward Jodice
& Linda Beaumariage
Brenda R. Johnson
Robert & Deanna Jones

James & Cornelia
Kachadorian
Jean Keleher
Helen Kennedy
Carl & Sally Kesseli
Marian Koetsier
Elmer Kruse
Patricia Kuzmickas
Regina Lawrence
John Leavitt
Martha Leonard
Joan Lessard
Susan Leventoff
Norwood & Joanna Long
Lois Lorimer
Leonie Luterman
Katherine Lynds
Linda Manning
Anne Marder
Denise Martin
& Alec Hastings
George & Beth Martin
John & Linda Mathews
Janet Maxham
Linda & Richmond
Maxham
Kai Mayberger
& Julie Lane
James McClelland
Molly McDermott
Seton McIlroy
Andrew McLaughlin
Richard & Maureen
Mehrman
Lynn Murrell & Judith Hills
Margaret Nielsen
Dieter & Willa Nohl
Sigmond & Judith Ozsvath
Michael Pacht
& Barbara Barry
Gerald & Loretta Parker
Robert G. Parker
Alan Perkins
Jane & John Philpin
Robert & Georgia Plattner
Michael & Jean Polnerow
Arnold & Betty Powell
Charles & Margaret Powell
Audrey J. Putnam
Byron Quinn
Nancy Randall
Khorshed Randeria
Blanche Rea
Ross & Joan Reese
Betsy Rhodes
Merle & Barbara Sanderson
Priscilla Sands
Ellen Satterthwaite
Prudence Schuler

David Schwartzman
Barbara Scully
Mallory Semple
Jack & Sandi Simonds
Jane Soule
Nancy Stahura
Janice Standish
Gwen Stanley
Jim & Harriet Stehouwer
John Steinle
Leon & Elizabeth Stetson
Lynne & Rob Tracy
Christine Tschummi
& Chris Shanney
Frances Uptegrove
Robert M. Wagner Jr.
Marian Whitaker
Rhonda White
Mary Wilfert
Edith Williams
Judith Williamson
Robert & Joan Williamson
Faith Wishart
Phyllis Wood
Norman Youknot

Sponsor: \$100 - \$499

Anonymous
Christine Apel-Cram
Jeri-Lynn & Elmer Atwood
Margaret & John Audsley
Paula Audsley
Russell & Beverly Audsley
Father Mike Augustinowicz
Maureen & John Ausura
Ausura Charitable Trust
Mimi Baird
Glenn Barr
Nancy Bassett
Brooke & Kathleen Beaird
Renette Bedard
Townsend & Shoshana
Belisle
Janie & Philip Bell
Daniel Bellmore
& Elizabeth Deignan
Les & Susan Berge
Jim & McKey Berkman
Brenda Blakeman
& Clay Reed
Carol Boerner
Jim & Donna Bold
Harold Booth
Don Bourdon
& Suzanne Martin
Ray & Mary Bourgeois
Anne Bourne
Anne Bower
Richard & Linda Brackett

Louise Brickelmaier
Rhonda & Dan Bruce
James & Phyllis Bulmer
Barbara Butler
John Carter
Calvin Carver
& Anne Delaney
Elaine Chase
Teresa Cheeks
& Axel Scherer
Alison Clarkson
& Oliver Goodenough
Dennis Cogswell
Colby & Tobiasson
Jean Conklin
William & Luran Corson
Robert & Mary Costella
Rodney & Mary Croft
Melissa Cunningham
Edward & Dawn D'Alelio
Lorraine Dayton
Dottie Deans
& Lydia Spitzer
Thomas & Suzanne Deedy
Dennis Depaul
Dave & Diane Doubleday
David Edsall
Gil & Ruth Emery
Charles & Kathy English
Margery Fields
Alden & Mary Fiertz
FX Flinn & Linda J Labriola
James & Susan Ford
Robert & Janet Forman
Elizabeth Frederick
Gerald & Arleta Fredrickson
Peter Freitag
Matthew Friedman M.D.
& Gayle Smith
Polly & Erwin Fullerton
Kenneth & Candice
Gammill
Kurt & Phyllis Gerrish
Barbara Gibbs
Donald & Christina Gilbert
John & Dolores Gilbert
Margaret Gray
Samuel & Eleanor Grice
Lou & Marge Grob
Stefan Gschiel
Ed & Sandra Hack
Robert & Honoré Hager
James Hasson
Robert Hatfield
& Liz Estabrook-Hatfield
James & Loie Havill
Heart Rock Kitchen
David & Dealey Herndon
Joseph & Janet Herrick

Annual & Special Appeal Donors 2019 -2020

Patricia Hesterberg
Nigel Hollis & Jill Davies
Jeffrey Horrell
& Rodney Rose
Kermit & Barbara Hummel
Charles & Beverly
Humpstone
Ruth Hunter
Salvatore & Barbara Iannuzzi
Susan Inui & Don Ransom
Jack Jaglom
Ronald & Pamela Jaynes
Gerard & Emily Jones
Jeffrey & Rachel Kahn
Kevin & Lisa Kaija
Carla Kamel
Margaret Kannenstine
Lawrence & Margaret
Kasden
Barbara Kelley
Daniel & Beverly Kenney
Geoffrey & Sidney Kenyon
Rachel Keyser
Michael Kilcullen
& Donna Hay
Elaine King-Coss
& Dawn Mathis
Dale & Kathleen Kjerulff
Richard & Nancy Kline
Cora Koop
Ralph & Frances Lancaster
Sylvie Lavoie-Finer
Michael & Peggy
Levengood
Jeffrey & Anna Lewis
Susan R. Lewis
Jan Lillien
Brad Limpert
Christopher Lloyd
& Vassiliki Sinopoulos
Lydia Locke & James Ziobro
Suzanne D. Lovell
Lawrence & Elizabeth Luce
Carolyn & Charles Martin Sr.
Norman & Gloria Martin
Carolyn Maynard
Adelaide McCracken
& Steve Killam
Mary & Carl McCuaig
Robert & Fiona McElwain
James & Katherine McHugh
Hunter & Jessica Melville
Suzanne Milord
Barry & Tory Milstone
Dan & Karen Morgan
Lawrence & Nancy Morrison
Tom Morse
Karen & Gary Mueller
Dennis & Julie Murphy

Miles & Patrice Mushlin
Carol Nettleship
Molly Noonan
& Barbara Sullivan
Kenneth & Sara Norcross
North Pomfret Ladies Circle
Barbara & Frank O'Connell
Jacqueline & Don Olson
Peggy O'Neal
Ora E Paul Post 24
Lisa Papazian
Lisa Repp Parsons
Holly Hawkes Pascoe
Donna Pearsons
Juliette Pierce
& Karen McAlister
Margarete Pierce
Janice Prindle
Prosper Homemakers Club
Lisa & Mike Purvis
Christopher Quade
Raymond Racicot
Timothy & Pauline Reeves
Paul & Beverly Regan
Ann Richardson
Antonia Richie
Robert Rosenberger
Alexandra Roy
Richard & Roberta Roy
Natalie & Evan Salmore
Steven & Stacy Selbo
Corwin Sharp
& Priscilla Pannell
Linda Atwood
Eleanor Shepard
James & Linda Smiddy
Allan & Karen Smith
Jane S.M. Smith
Pauline & David Smith
John & Ellen Snyder
Robert & Carole Soloff
Beryl Spencer
Dale & Jane Spooner
Judith Stearns
Mary Ann Sweeney
Rebecca Talcott
Charles & Alison Taylor
Lauren & Linda Templeton
The Ellaway Group
Dawn & George Thomas
Eldon Thompson
& Susan Ditto
Peter & Thelma Thompson
Susan & Philip Tomlet
Dagney Trevor
Dr. Albert Pristaw
& Pauline Holt
Floyd & Marjorie Van Alstyne
George & Linda Racicot

Karen & Imants Vitols
Steven Vogl
Sandra vonUnwerth
& Bill Sjogren
Richard Wacker
& Virginia Wise
John Wall
John & Wendy Wannop
John & Ruth Wiegand
Chet Williamson
& Jennifer Vincent
Janet Wilson
Oliver & Patricia Wittasek
Catherine Wood
Woodstock Area Jewish
Community
Woodstock Lodge #31
Tuesday & Dennis Wright
Susan & Carl Wulfestieg
Eugene & Georgia York
Stephen & Abigail Zsenai

Sustainer:

\$500 - \$999

Shane & Corie Barrows
James Bartlett
Dave Bollinger
William Chorske
& Elaine Gustafson
Christine & Thomas Clyde
Richard Colantuono
& Ginny Eames
Nancy & William Davis
Kathleen Eiselein
Barry & Susan Feinberg
Jon & Margaret Fullerton
Charles & Alice Gundersen
Jane Lancaster
Joan Lang
Ruth Leiter Churchill
Darwin & Karen Lewis
Charles Luetke
Betty Ann & David McGuire
Ronald Miller
& Jacqueline Fischer
Robert Moodie
Gina Moore
Carol Powell
Mark & Elizabeth Schellhorn
Robert & Sarah Seelert
Steve & Jeannie Shama
Anne & Charles Sincerbeaux
David & Deborah Sleeper
Ted & Joan Staples
Bernard Strong

Benefactor: \$1,000 plus

Anonymous
Richard & Bonnie Atwood
Dick & Anne Brodrick
John & Laurie Chester
Susan & William Copeland
Allen & Gail Dougherty
Joyce & Robert Evans
First Congregational Church
Peter Goulazian
John & Deborah Gravel
Barbara Hart
& Joseph Slakas
Sam & Lindsay Heath
George & Jill Helmer
Patricia Highberg
Constance Hitchcock
King's Daughters & Sons
Robert Kirby
L C & Robin Lombard
Oliver & Tita Manice
John Moore
Carol Mosher
Jerry & Joan Oppenheimer
Roland & Lori Pease
Lynn Peterson
Willem & Rita Post
Nancy & Michael Sargent
Ad & Mavis Shaw
Orson St. John Jr.
& Connie Anderson
Sophia Stone
Thomas & Paulette Watson
Thomas Weschler
& Mary Hawkins
Lois & Harvey Watson
Fadia Williamson
Nancy Winter

We are so grateful to
all of our donors.
Please let us know
if you spot an error.

*Thank
You*

Winter Gala Sponsors & Item Donors

Underwriters



**David Green &
Margaret Edwards**

Diamond Sponsors



**Anne & Dick Brodrick
Gail & Allen Dougherty
Peter Goulazian
Nancy & Michael Sargent
Ellen & John Snyder
Margaret E. Stone, DDS
Lois & Harvey Watson**

Gold Sponsors



**Edward & Dawn D'Alelio
Karl & Robyn Huck
Sarah & David Roberts
Anne & Charlie Sincerbeaux**

Silver Sponsors

Armistead Senior Care | Bar Harbor Bank & Trust | Les & Susan Berge | Chippers | Dail & Norm Frates, Jr. | Sandy & Karen Gilmour | Harper Environmental
Barbara & Sal Iannuzzi | Frank & Elaine Leibly | Barbara & Frank O'Connell | Reinhart Food Service | Rigali Orthodontix | The Daily Catch | The J. Dillon Group Inc.
Tambrey Vutech | William Dagger Law Offices | Williamson Group Sotheby's International Realty

**Kate Miller Catering
Edward D'Alelio
Shepard Interior Selections
Odyssey Events
Killington Grand Hotel
Kate Reeves, Artist
Diane Dugan
Kathleen Fiske, Artist
Patrick Bartlett Guide Services
Ardmore Inn
Fan House
Allen Hall
Charlie Hall
Tambrey Vutech
Charleston House
Farmhouse Pottery
Billings Farm & Museum**

37 Central Clothiers
Angkor Wat Restaurant
Anything Printed
ArtisTree Community Arts

Barnard General Store
Body by Bari, Certified Personal Trainer
Blue Horse Inn
Clover Gift Shop
Co-op Food Stores
Crisp Flatbread, Inc.
Dale Gordon Salon
E.C. Brown Nursery
Elevation Clothing
El-Kam Realty, Co.
Ellaway's Attic Selective Consignment
Eyes on Elm
F.H. Gillingham & Sons
Fat Hat Clothing
First Impressions
Footprints
Frameworks Studio of Woodstock
Harrington's Greenhouse
Jane Soule, Baker
Jill Hastings, Chef
Joan Oppenheimer, Artist
Kedron Valley Garage
Kedron Valley Stables
Crickit Cottage, by Kit Mead
Leanne J. Tapley, Massage
Liz Hatfield, Certified Fitness Trainer
Matt Closter, Golf Pro

Northern Stage
Pentangle Arts Council
Phlox
Pizza Chef of Woodstock
Red Horse Vineyard
Red Wagon Toy Company
Soulfully Good Café
Susan Becker, Artist
Susan Ford
The Daily Catch
The Prince & The Pauper
Thistle Hill Farm
Thomas Watson
Tita Manice, Yoga
Tocco Terra Pottery
Unicorn
Union Arena Community Center
Ward Brothers
Woodstock Beverage
Woodstock Farmers' Market
Woodstock Hops N' Barley
Woodstock Sports
Yankee Bookshop



The Thompson
Your resource to age well

Winter Gala & Auction



Visit our website for more information about the Annual Thompson Winter Gala & Auction.

www.thompsonseneiorcenter.org/auction2020/

Special Thanks to Event Co-Chairs,
Dave Bollinger and Wendy Wannop

Treasurer's Report Fiscal Year 2019 - 2020

	Fiscal Years Ending			
<u>OPERATING INCOME</u>	9/30/2017	9/30/2018	9/30/2019	9/30/2020*
Transportation Donations	\$ 10,689	\$ 12,232	\$ 11,358	\$ 6,927
Meal Donations	48,832	47,645	57,573	56,487
Fundraisers & Donations	245,063	223,777	212,675	271,477
Senior Solutions (OAA funding)	92,160	72,948	87,554	102,524
Grants	25,648	38,451	48,585	63,703
Town Funding	55,620	54,745	58,390	63,490
Program Income	20,018	21,713	23,393	8,616
Rental Income	3,205	2,137	2,410	1,770
Memorial Donations	6,826	6,585	6,865	6,260
Gift for Affiliate (Scotland House)	0	10,000	0	0
Other Income	2,334	5,190	8,350	493
Building Improvement Donations	5,000	0	12,400	14,700
Total Operating Income	\$515,395	\$495,423	\$529,553	\$596,445
<u>OPERATING EXPENSES</u>				
Fundraising Expense	\$ 30,005	\$ 24,237	\$ 25,673	\$ 25,244
Insurance - General	7,753	8,223	6,991	7,654
Occupancy	42,145	48,258	51,517	53,086
Personnel-Wages, Insurance, Taxes	284,547	308,818	332,396	322,341
Food & Kitchen Expense	74,539	81,693	87,692	99,964
Programs & Trips	24,412	24,038	30,195	13,518
Vehicle Expense	14,892	17,623	18,423	14,394
Administrative Costs	42,279	44,109	49,541	43,871
Gift for Affiliate (Scotland House)	0	10,000	0	0
Contingency Fund	3,866	0	0	0
Total Operating Expenses	\$524,438	\$566,999	\$602,428	\$580,072
NET OPERATING INCOME (LOSS)	\$ (9,043)	\$ (71,576)	\$ (72,874)	\$ 16,373
Capital Expenditures	(6,172)	(13,400)	(18,277)	(33,954)
NET INCOME (LOSS)	\$ (15,215)	\$ (84,976)	\$ (91,151)	\$ (17,581)

*Stated as of October 1, 2020. Subject to independent accountant financial review and year end adjustments.
Reports available upon request. *FY20 includes Covid related expenses/fundraising.
Payroll Protection Loan (PPP) received and shown on our balance sheet.*

Invested Funds					
Fiscal Year End	9/30/2017	9/30/2018	9/30/2019	9/30/2020*	Total
Beginning Balance	\$ 977,893	\$ 1,067,272	\$ 1,134,614	\$ 1,210,614	
Gains (appreciation)	139,379	104,023	36,000	104,361	383,763
Gifts to Invested Funds		26,719	100,000		
Balance	1,117,272	1,198,014	1,270,613	1,314,975	
Withdrawals for Operations/Capital	50,000	63,400	60,000	15,000	188,400
Ending Balance	\$ 1,067,272	\$ 1,134,614	\$ 1,210,614	\$ 1,299,975	

(A message from our Treasurer continued from page 1)

Revenue exceeded budget and prior year by almost 10% while expenses declined by 3% mostly due to Covid related transportation restrictions. Planned drawdown on investment funds will revert to at least the usual 5% in the coming year. It is not easy to transform a business overnight. I wish to thank our unique staff who serve with a special blend of competence, diligence and understanding. I wish to thank our staff and volunteers who have met the increased demand for Meals on Wheels with additional hours and commitments. I wish to thank our technocrats who have helped move so many programs from real time in house to ZOOM. I wish to thank all those who took an extra 5 minutes on the telephone to support those bereft of human contact. Mostly, I wish to thank all those who love and support the Thompson.

The Thompson's participants are stronger, healthier, longer lived and more plentiful than ever before. We have to plan for their future. We have wisely used the COVID pause to freshen the dining room with painting and flooring improvements. Planning for a more substantial expansion is well under way. We are excited to share these plans with you in the coming year.

I wish you all a safe, healthy season and look forward to the time we can once again hug, handshake and high five.

Respectfully, David McGuire, Treasurer, for the Board of Directors

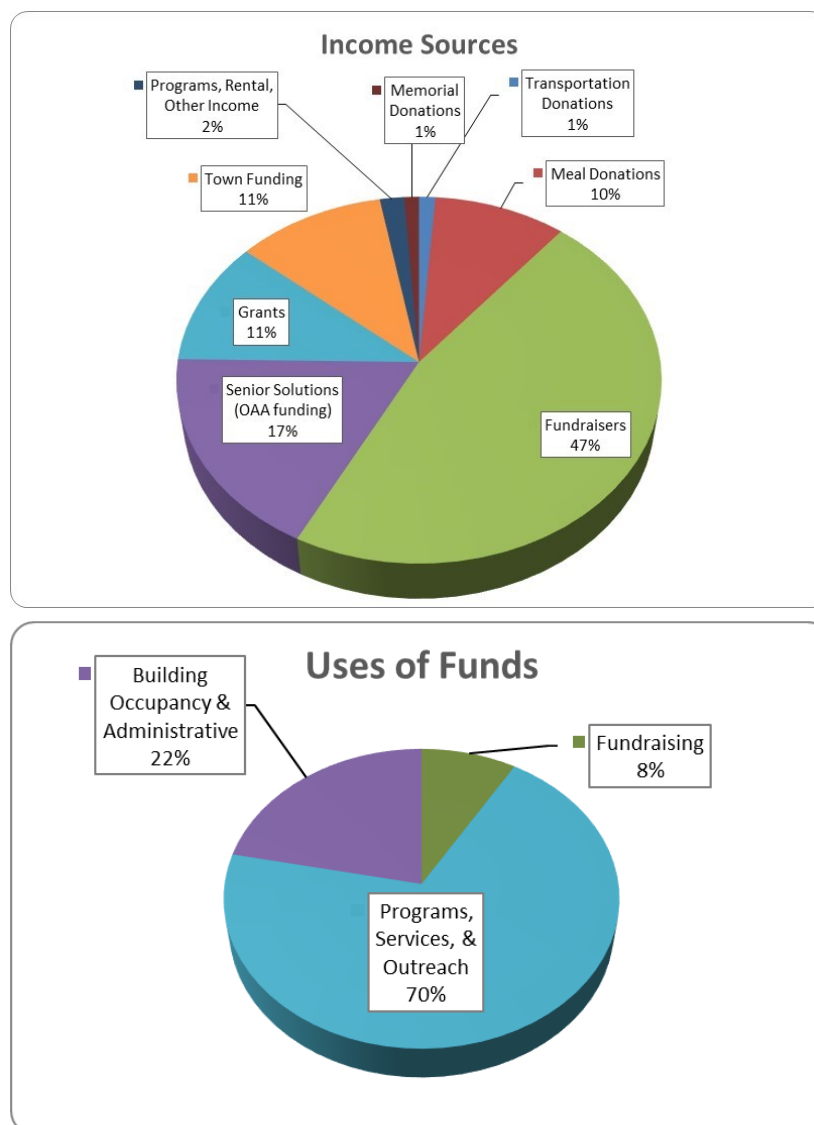

Council Members

Diane Atwood
Richard & Bonnie Atwood
Beverly Audsley
Peter Behr
Daniel Bellmore & Elizabeth Deignan
Jireh Billings
Dave Bollinger
Ray & Mary Bourgeois
Nan Bourne
Richard & Linda Brackett
Anne Brodrick
James & Phyllis Bulmer
Kay Camp
Phillip & Mary Lee Camp
William Chorske
Mary & Bob Costella
Ginny Christy
Mary Fox Church
Toby Clyde
Candace Coburn & Gregory Gosselin
Richard Colantuono & Ginny Eames
Marvin & Janet Cole
Gretchen Cole
Susan Copeland
Mary Costella
Melissa Cunningham
William & Barbara Dagger
Ann Debevoise
Veronica Delay
Will & Corinna Dodson
Allen & Gail Dougherty
Kathleen Eiselein
Ruth Ekberg
Bill & Cathy Emmons
Charles & Kathy English
Edwin English
Joyce & Robert Evans
Polly Foley
Ted & Linda Fondulas
Ben Ford & Keri Cole
Susan Ford
Sally Foss
Gerald Fredrickson
Jon & Margaret Fullerton
Kenneth & Candice Gammill
Barbara Gibbs
Dolores Gilbert
Nelson & Joyce Gilman
Sandy & Karen Gilmour
Peter Goulazian
Bruce & Patricia Gould
Lisa Gramling
Joy Gray

David Green & Margaret Edwards
Richard & Kathleen Fiske
Samuel & Eleanor Grice
Robert & Honoré Hager
Cliff & Beth Harper
James & Loie Havill
Thomas & Diana Hayes
Anne Herz
Cynthia Hewitt
Patsy Highberg
Sue Hottenstein
Karl Huck
Jim & Noreen Huff
Kermit & Barbara Hummel
Frederick Hunt & Mary MacVey
Carl & Joyce Hurd
Ronald & Pamela Jaynes
Margaret Kannenstine
Margaret Kasden
Barbara Kelley
Carl & Sally Kesseli
Jeannie Killam
Mark Knott & Rachel Hochman
Marian Koetsier
Joan Lang
Macy Lawrence
Martha Leonard
Wayne & Barbara Leonard
Holly Levison
Nancy Lewis
Susan R. Lewis
Lydia Locke
Roger Logan
L C & Robin Lombard
Charles Luetke
Judy Mahood
Oliver & Tita Manice
Laurie Marshall
John Mathews
Janet Maxham
Linda Maxham
David McGuire
Mark Melendy
Susan Moor
John Moore
Karen Morgan
Daphne Moritz
Dan Noble
Jerry & Joan Oppenheimer
Lynn Peterson
Guy Pfefferman & Irene Crowe
Joyce Phillips
Margarete Pierce

Janice Prindle
David & Karen Purviance
George & Linda Racicot
Paul & Sharon Rigali
David & Sarah Roberts
Laurence Roberts
Heinrich & Meme Savelberg
Mark & Elizabeth Schellhorn
Richard Schramm
Bruce & Meg Seely
Steven Selbo
Charles & Miranda Shackleton
Corwin Sharp & Priscilla Pannell
Ad & Mavis Shaw
Joseph Sheperd
James Smiddy
Gary Smith
Jane Smith
John & Ellen Snyder
Jane Soule
Christopher & Carole Sparkes
Ted & Joan Staples
Lucille Staples
John Steinle
Gail Lavin Stickney
Mark Stickney
Sophia Stone
Ching-Wen Taylor
Lauren & Linda Templeton
Joby Thompson
Eldon Thompson
Carol Towne
Kimann Vollers
Sandra Von Unwerth
Tambrey Vutech
John & Wendy Wannop
Lois Watson
Thomas & Paulette Watson
Katherine Webster
Thomas Weschler & Mary Hawkins
Chet Williamson
Marie Willis
Charles & Elizabeth Wilson
Michael Zsoldos & Elizabeth Reaves



Memorial Gifts

In Memory of Lysle Chase

Bob & Mary Rooney
Steve & Dianne Torok
Richmond & Linda Maxham
Ted & Joan Staples
Ad & Mavis Shaw
Susan Lewis
Barbara Kelley

In Memory of Margaret Thomas

Ted & Joan Staples

In Memory of Nancy Peterson

Allen & Gail Dougherty

In Memory of Jack Moore

Bo & Randi Harron
Gina Moore

In Memory of Patsy Mathews

Suzanne Mathews
Allen & Gail Dougherty

In Memory of Richard Leonard Jr.

Richard & Linda Brackett
Ted & Joan Staples
Dennis & Julie Murphy

In Memory of Ruth Frizzell

Joan Charbonneau
Keith & Ann Blake
Dunbar Free Library
Charlotte Croft
Mrs. Joey Holmes
Bernice Colby
Judith & Jim Pierce

In Memory of Tony Wilson

Allen & Gail Dougherty
Carla Kamel

In Memory of Virginia Palmer

Ralph & Frances Lancaster

In Memory of David Crocker

Andrew Smith
Barbara & Richard Poznysz
Kathryn Lancaster
Atha Hlliard
Sarah Ritchie
Marianne & Ted Irrgang
Ralph & Fran Lancaster

In Memory of Edel Freitag

Peter Freitag

In Memory of Edwin & Dorothy Thompson

David & Patricia Thompson

In Memory of Fran Gilett

Mallory Semple
Kathleen & John Curley
Julie Cleveland
Robert & Joan Williamson
Richard & Bonnie Atwood
Susan R. Lewis
David & Janet Laughlin
Sandra vonUnwerth
Deborah Phillips
Karen & Richard Wang
Lisa & Timothy Burditt

In Memory of Jack Hunter

Allen & Gail Dougherty
Carla Kamel

In Memory of David Darakjy

Merrill & Fern Kruse

In Memory of Joe Herrick

Luana & Bill Little
Shaun & Tim Clarke
Candace Coburn
Tim Maguire
Kedric & Catherine Harriman
Joanne & Ralph Herrick
Keller Williams
Karen Benson
Ted & Joan Staples
Jeffrey Rhuda
Debbi & James Essensa
Marilyn Garrison
Richmond & Linda Maxham
Labell Family
Carl & Joyce Hurd
Ilinca Butnariu
Landers Symes

In Memory of Evelyn Rowlee-Vittum

Edwin English

In Memory of Father John "Bud" Ahearn

R. Evan & Susan Fox

In Memory of Carl Taylor

Alden & Mary Fiertz

Legacy Society

Those who make arrangements in their will or estate planning to leave a gift for the Thompson become members of our Legacy Society. A gift of any size is appreciated, celebrated, and will help the Thompson Center to continue operating in the future.

You've supported The Thompson and its mission during your lifetime. Please consider leaving a legacy that continues the good work being done by The Thompson Center.

Please note that due to timing some gifts for these beloved friends and family may have appeared in last year's annual report.

Supporting Foundations and Grants 2019-2020

Cullen Family Foundation

Glad Rags

Junction Fuels

Kirby Family Foundation

Laurance & Mary Rockefeller/
Woodstock Foundation Fund

Mascoma Savings Bank

McCollom Family Foundation

Meals on Wheels America

Mill Park Foundation, Inc.

Point of View Foundation

Senior Solutions

Vermont Community Foundation

Vermont Foodbank

VTrans/Stagecoach

Upper Valley Strong

Lois and Harvey Watson

Williamson Group Sotheby's International Realty

Woodstock Economic
Development Commission

Woodstock Garden Club

Woodstock Rotary Club

Fiscal Year 10/1/19 - 9/30/20

TRANSPORTATION CAR SPONSORS:

Armistead Senior Care

Dead River Company

The Ellaway Group

Mark Knott, DDS

Ottauquechee Plumbing and Heating

Upper Valley Rehabilitation

Woodstock Insurance Services, Inc

Thank You

On the front cover:

Top row & first photo in the bottom row—"Scenes of Isolation Amid Pandemic in the Vermont Countryside" by Tara Wray for NPR.org,
Middle Row—Thompson lunch pick-up
Bottom Row—(middle) Marian Whitaker wearing her tie dye shirt prize from phone Bingo, Emily Dean volunteers for meal delivery (far right)

Woodstock Area Council on Aging
99 Senior Lane
Woodstock, Vermont 05091
(802) 457-3277
www.thompsonseniorcenter.org



The Thompson

Your resource to age well

Woodstock Area Council on Aging is a
Non-Profit 501 (C) (3) Organization